

P E R M I T

CITY OF NAPOLEON
255 W. RIVERVIEW AVE
NAPOLEON, OHIO 43545

DIVISION OF BUILDING & ZONING
PH (419) 592-4010
FAX (419) 599-8393

PERMIT NO: 721

DATE ISSUED: 07-30-01

ISSUED BY: BND

JOB LOCATION: 228 FILLMORE ST

EST. COST: 6500.00

LOT #:

SUBDIVISION NAME:

OWNER: TONJES, JAMES
ADDRESS: 910 HOBSON ST
CSZ: NAPOLEON, OH 43545
PHONE: 419-592-6731

AGENT: JT'S BLDG MAINT & CO
ADDRESS: 825 HOBSON ST
CSZ: NAPOLEON, OH 43545
PHONE: 419-592-6085

USE TYPE - RESIDENTIAL:

OTHER:

ZONING INFORMATION

DIST: R-4 LOT DIM: AREA: FYRD: 40 SYRD: 7 RYRD: 10
MAX HT: 18 # PKG SPACES: # LOADING SP: MAX LOT COV:

BOARD OF ZONING APPEALS:

WORK TYPE - NEW: REPLMNT: ADD'N: X ALTER: REMODEL:

WORK INFORMATION

SIZE - LGTH: WIDTH: STORIES: LIVING AREA SF:
GARAGE AREA SF: HEIGHT: BLDG VOL DEMO PERMIT:

WORK DESCRIPTION

DETACHED 24X24 GARAGE ADD

FEE DESCRIPTION

PAID DATE

FEE AMOUNT DUE

BUILDING PERMIT

51.00

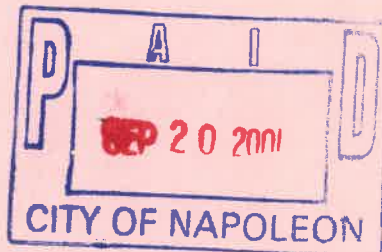

TOTAL FEES DUE

51.00

7-30-01

DATE

James J. Jones

APPLICANT SIGNATURE

PERMIT NO: 134 DATE ISSUED: 07-20-01 ISSUED BY: HND

JOB LOCATION: 218 EILMORE ST EST. COST: \$300.00

LOT #: SUBDIVISION NAME:

OWNER: JUNKER, JAMES AGENT: 1115 ELDON MAIN ST & CO
ADDRESS: 218 EILMORE ST ADDRESS: 612 HOBSON ST
CITY: NAPOLÉON, OH 43242 CITY: NAPOLÉON, OH 43242
PHONE: 419-222-2711 PHONE: 419-222-4082

USE TYPE - RESIDENTIAL OTHER:

ZONING INFORMATION

TYPE: R-1 (LOT 111) AREA: STREETS: 40' WIDTH: 7' YARD: 10'
MAX HT: 12' # PRO SPACES: # COACHING SP: MAX LOT COV: RESIDENTIAL

BOARD OF ZONING APPEALS:

USE TYPE - RESIDENTIAL REPORT: ADMIN: OTHER:

BOARD INFORMATION

DATE: TIME: MINUTE: WORTH: LIVING AREA: ROOM FOR NEW: OTHER:

POST APPROVAL: DETERMINED: GARAGE: ADD:

SEE DESCRIPTION PERMITS PERMITS PERMITS

PERMITS PERMITS PERMITS PERMITS



TOTAL PERMITS \$1.00

DATE

AGENT SIGNATURE

CITY OF NAPOLEON INSPECTION FORM

PERMIT #: 721

DATE ISSUED: 07-30-2001

JOB LOCATION: 228 FILLMORE ST

OWNER: TONJES, JAMES

OWNER PHONE: 419-592-6731

CONTRACTOR: JT'S BLDG MAINT & CONSTR

CONTRACTOR PHONE: 419-592-6085

WORK DESCRIPTION: DETACHED 24X24 GARAGE ADD

PLUMBING: UNDGR _____ RGHIN _____ FINAL _____

SEWER INSP _____

MECHANICAL: UNDGR _____ RGHIN _____ FINAL _____

FURNACE REPLC _____ AIR COND _____

ELECTRICAL: UNDGR _____ RGHIN _____ FINAL _____

SERV UPGR _____

BUILDING: SITE 8-6-01 FTG _____ FNDDT _____

STRUC _____ ROOF _____ EXT _____

VENT _____ ACCES _____ EGRS _____

SMKDT _____ FINAL _____

ISSUE TEMP OCCUP _____ ISSUE OCCUP _____

STRG SHED: SITE _____ FINAL _____

SIGN: FTG _____ FINAL _____

FENCE: SITE _____ FINAL _____

MISC INSP: Driveway 9-12-01

NOTES: _____

INSPECTOR INITIALS: _____

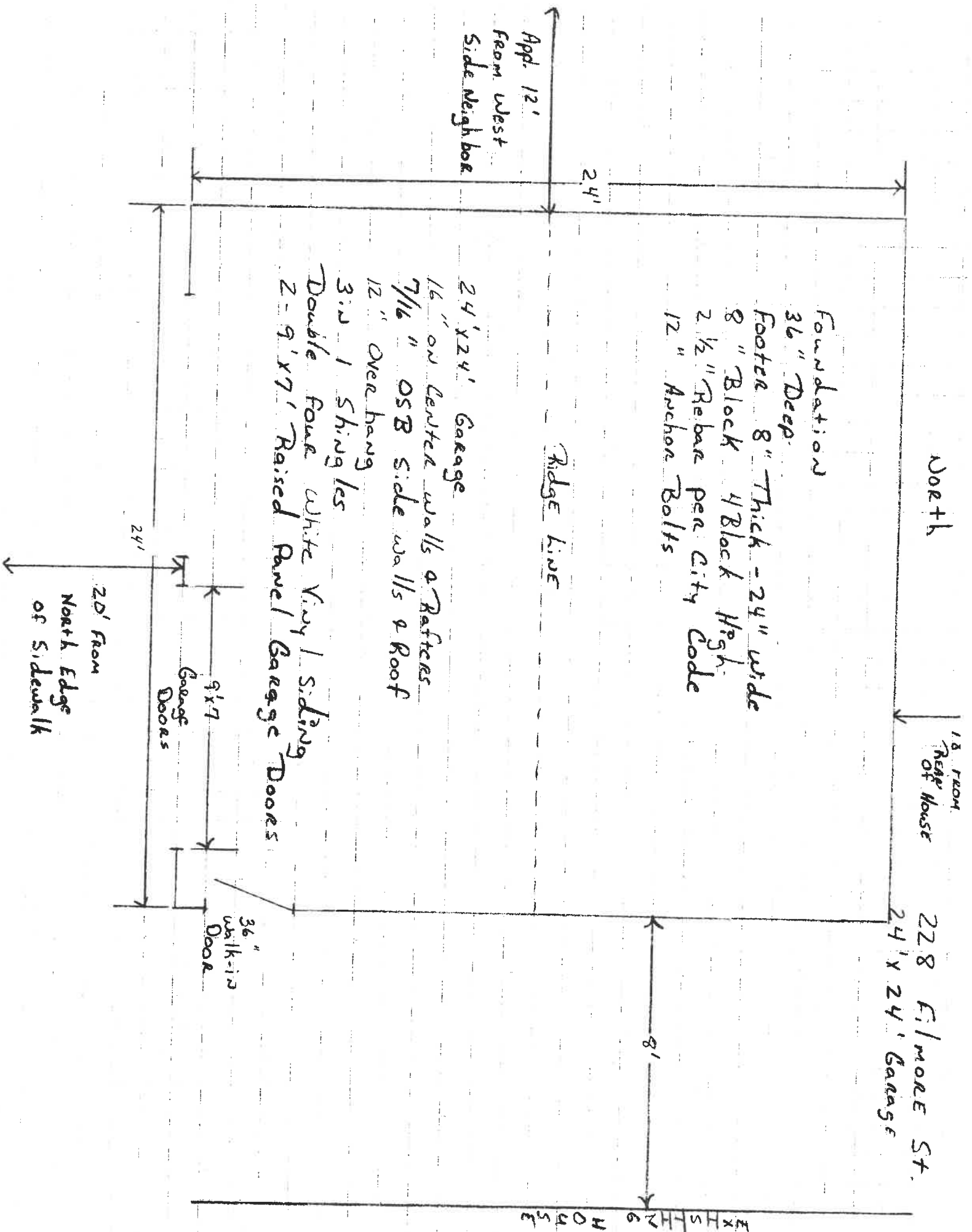

North

1/8 FROM REAR OF HOUSE

228 ELMORE ST.
24' x 24' GARAGE

EXHIBIT 6 HOUSE

Foundation
36" Deep
Footer 8" Thick - 24" wide
8" Block 4 Block High
2 1/2" Rebar per City Code
12" Anchor Bolts

RIDGE LINE

24' x 24' Garage
16" on center walls & Rafters
7/16" OSB side walls & Roof
12" Overhang
3:12 Shingles
Double Four White Vinyl Siding
2 - 9' x 7' Raised Panel Garage Doors

9' x 7' Garage Doors

36" Walk-in Door

20' From North Edge of Sidewalk

Appx. 12' From West Side Neighbor

24'

24'

8'

